

In The Good Old Summertime

H

D 7+9+5 G mi 7 C 7 F 7 B b 69 B b 7 E b 7 E dim B b 69 E b B b 69 A 7+9+5 A b 7+11 G 7+9+5

10 11 12 13 14 15 16 17 18

B

C7 F7sus B \flat 69

B \flat 7 E7-5 E \flat 7 Edim B \flat 69 G7C7F7 B \flat 69 A7+9+5 D7+9+5 Gmi7 C7

19 20^{mf} 21 *f* 22 23 24 25 26 27

solos Bg every other

B \flat 69

F \flat 7 sus

A \flat 7+11

G \flat 7+9+5

C \flat 7

F \flat 7

E \flat 7

E \flat 7-5

B \flat 7

E \flat 7

E \flat 7

B \flat 7

F \flat 7

mf

mf

mf

mf

mf

mf

mf

mf

mf

mf

mf

mf

mf

mf

mf

mf

mf

mf

mf

mf

mf

mf

28

29

30

31

32

33

34

35

36

37

38

E^b7 **E^b7** **E^bdim** **B^b69** **G7** **C7** **F7** **B^b69** **A7+9+5** **D7+9+5** **G7+9+5** **C7** **F7** **B9** **B^b69** **B^b7** **E^b7** **E^bdim**

C7 **F7** **F[#]dim** **C69** **A7** **D7** **G7** **C69** **B7+9+5** **E7+9+5** **A7+9+5** **D7** **G7** **C[#]9** **C69** **C7** **F7** **F[#]dim**

C7 **F7** **F[#]dim** **C69** **A7** **D7** **G7** **C69** **B7+9+5** **E7+9+5** **A7+9+5** **D7** **G7** **C[#]9** **C69** **C7** **F7** **F[#]dim**

B^b7 **E^b7** **E^bdim** **B^b69** **G7** **C7** **F7** **B^b69** **A7+9+5** **D7+9+5** **G7+9+5** **C7** **F7** **B9** **B^b69** **B^b7** **E^b7** **E^bdim**

38 39 40 41 42 43 44 45 48 47

C

B \flat 69 F \flat ma7 / F B \flat 69 A7 A \flat 7+11 G7+9+5 C7 F7 sus B \flat 69 G7C7F7 B \flat 7 B \flat 7 E7-5 E \flat 7 E dim B \flat 69 G7C7F7
 C69 F ma / G C69 B7 B \flat 7+11 A7+9+5 D7 G7 sus D7 G7 C7 F \sharp 7-5 F \sharp dim C69 A7D7G7
 C69 F ma / G C69 B7 B \flat 7+11 A7+9+5 D7 G7 sus D7 G7 C7 F \sharp 7-5 F \sharp dim C69 A7D7G7
 C69 F ma / G C69 B7 B \flat 7+11 A7+9+5 D7 G7 sus D7 G7 C7 F \sharp 7-5 F \sharp dim C69 A7D7G7
 B \flat 69 F ma / F B \flat 69 A7 A \flat 7+11 G7+9+5 C7 F7 sus B \flat 69 G7C7F7 B \flat 7 B \flat 7 E7-5 E \flat 7 E dim B \flat 69 G7C7F7
 B \flat 69 F ma / G C69 B7 B \flat 7+11 A7+9+5 D7 G7 sus D7 G7 C7 F \sharp 7-5 F \sharp dim C69 A7D7G7
 B \flat 69 F ma / G C69 B7 B \flat 7+11 A7+9+5 D7 G7 sus D7 G7 C7 F \sharp 7-5 F \sharp dim C69 A7D7G7
 B \flat 69 F ma / F B \flat 69 A7 A \flat 7+11 G7+9+5 C7 F7 sus B \flat 69 G7C7F7 B \flat 7 B \flat 7 E7-5 E \flat 7 E dim B \flat 69 G7C7F7

48 49 50 51 52 53 54 55 56

E_b69 A⁷⁺⁹⁺⁵ D⁷⁺⁹⁺⁵ Gmi⁷ C⁷ F⁷ B_b7 B_b7 E_b7 Edim B_b69 E_bma⁷/F A⁷ A_b7+11 G⁷⁺⁹⁺⁵
C⁶⁹ B⁷⁺⁹⁺⁵ E⁷⁺⁹⁺⁵ Ami⁷ D⁷ G⁷ C⁷ C⁷ F_bdim C⁶⁹ F_bma⁷/G C⁷ B⁷ B_b7+11 A⁷⁺⁹⁺⁵
C⁶⁹ B⁷⁺⁹⁺⁵ E⁷⁺⁹⁺⁵ Ami⁷ D⁷ G⁷ C⁷ C⁷ F_bdim C⁶⁹ F_bma⁷/G C⁷ B⁷ B_b7+11 A⁷⁺⁹⁺⁵
C⁶⁹ B⁷⁺⁹⁺⁵ E⁷⁺⁹⁺⁵ Ami⁷ D⁷ G⁷ C⁷ C⁷ F_bdim C⁶⁹ F_bma⁷/G C⁷ B⁷ B_b7+11 A⁷⁺⁹⁺⁵
B_b69 A⁷⁺⁹⁺⁵ D⁷⁺⁹⁺⁵ Gmi⁷ C⁷ F⁷ B_b7 B_b7 E_b7 Edim B_b69 E_bma⁷/F B_b7 A⁷ A_b7+11 G⁷⁺⁹⁺⁵

D

C7 F7sus B \flat 69 G7C7F7 B \flat 69

B \flat 7

E \flat 7

Edim

B \flat 69 G7

C7 F7

B \flat 69

D7+9+5 Gmi7G7-

D7 G7sus C69 A7D7G7

D7 G7sus C69 A7D7G7

D7 G7sus C69 A7D7G7

C7 F7sus B \flat 69 G7C7F7 B \flat 69

C⁷ F⁷ B^b69 B^b7 E^b7 E^bdim B^b69 E^bma⁷/F B^b69 A⁷ A^b7+11 G⁷+9+5

Four empty musical staves, each with a treble clef and a key signature of one flat (Bb). The staves are prepared for guitar accompaniment.

Four empty musical staves, each with a bass clef and a key signature of one flat (Bb). The staves are prepared for guitar accompaniment.

Four empty musical staves, each with a treble clef and a key signature of one flat (Bb). The staves are prepared for guitar accompaniment.

75 76 77 78 79 80 81 82

E

C7 F7 sus Bb69 G7 C7 F7 Bb7 Bb69 G7 C7 F7 Bb69 A7+9+5 D7+9+5 G7+9+5

Eb7 Edim

C7 F7 Bb69 Eb7 Bb7 E7 E dim Bb69 Ebma7/F Bb69 A7 Ab7+11 G7+9+5

F

C7 F7 Bb69 G7C7F7 Bb69 Bb7 E7-5 Eb7 Edim Bb69 G7C7 F7 Bb69 A7+9+5 D7+9+5 Gmi7 C7

C7 F7 Bb69 G7C7F7 Bb69 Bb7 E7-5 Eb7 Edim Bb69 G7C7 F7 Bb69 A7+9+5 D7+9+5 Gmi7 C7

F7 **B \flat 69** **B \flat 7** **E \flat 7** **E dim B \flat 69** **E \flat ma7/F** **B \flat 69** **A7** **A \flat 7+11** **G7+9+5** **C7** **F7 sus** **B \flat 69** **G7** **F7** **B \flat 7**

F7 **B \flat 69** **B \flat 7** **E \flat 7** **E dim B \flat 69** **E \flat ma7/F** **B \flat 69** **A7** **A \flat 7+11** **G7+9+5** **C7** **F7 sus** **B \flat 69** **G7** **F7** **B \flat 7**

F7 **B \flat 69** **B \flat 7** **E \flat 7** **E dim B \flat 69** **E \flat ma7/F** **B \flat 69** **A7** **A \flat 7+11** **G7+9+5** **C7** **F7 sus** **B \flat 69** **G7** **F7**

(8) **fill (8)**

108 109 110 111 112 113 114 115 116

[G]

B \flat 7 E $^7-5$ E \flat 7

Edim B \flat 69

G 7 C 7 F 7 B \flat 69 A $^{13-9}$ D $^{7+9+5}$

G 7 A $^7+9+5$ C 7

F 7

117

118

119

120

121

122

123

124

Bb7 Eb7 Edim Bb69 Ebma7 F7+5 Bb69 A7 Ab7+11 G7+9+5 Cm7 A7 Ab7+11 G7+9+5

126 127 128 129 130 131 132

C7 **A7** **A^{b7+11}** **G⁷⁺⁹⁺⁵** **C⁷⁺¹¹** **F^{7sus}** **F^{7sus}** **B^{b7}** **A7** **A^{b7}** **G7** **B^{b7+11}**

solos Bg every other time

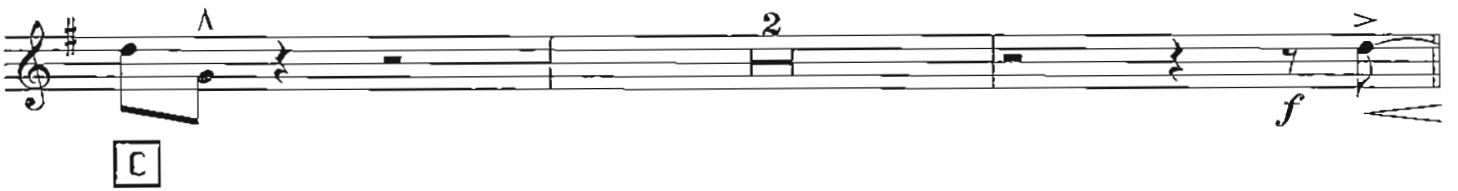

D

E

F

G

Alto 2

In The Good Old Summertime

Shuffle!

Arranged By: Tom Kubis

B

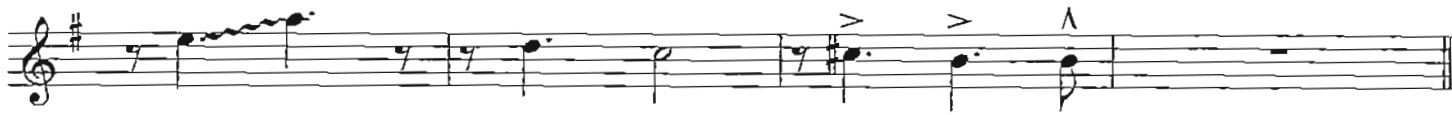

solos Bg every other time

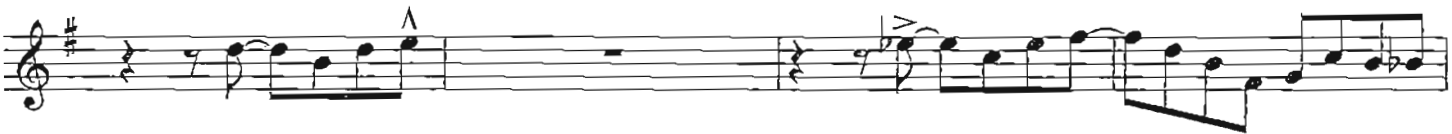
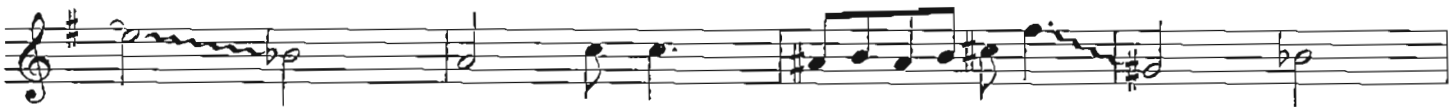

C

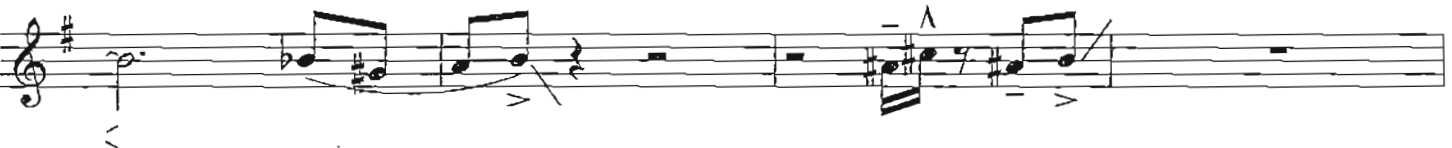

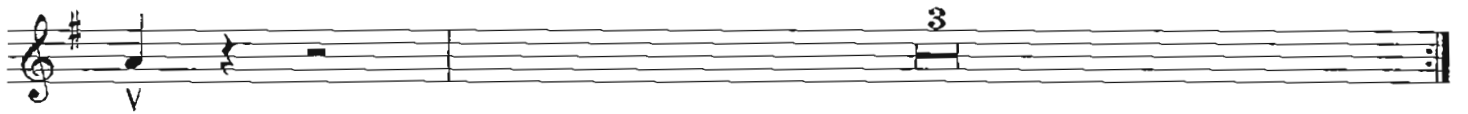
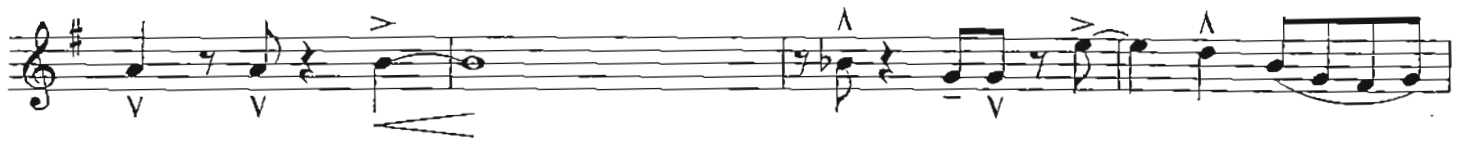

D

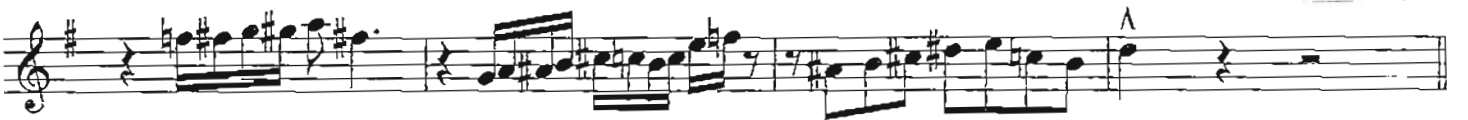

E

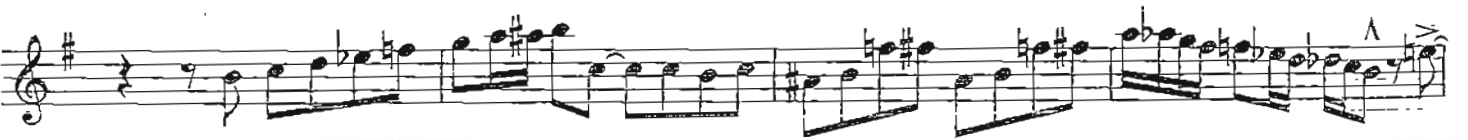

F

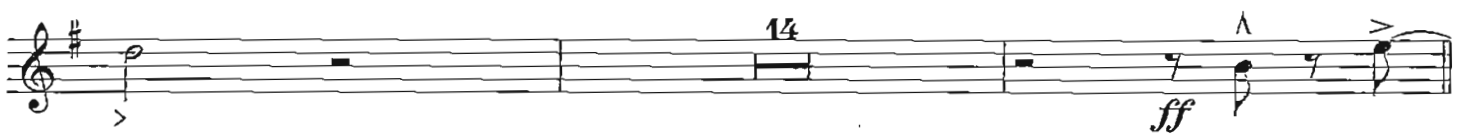

G

Empty musical staff.

Empty musical staff.

Empty musical staff.

Empty musical staff.

Empty musical staff.

Empty musical staff.

Tenor 1

In The Good Old Summertime

Shuffle!

Arranged By: Tom Kubis

solos Bg every other time

D⁶⁹ D⁷ G⁷ G^{#dim} D⁶⁹ B⁷ E⁷ A⁷

mf solo 5th and 6th x

C⁶⁹ C^{#7+9+5} F^{#7+9+5} B⁷⁺⁹⁺⁵ E⁷ A⁷ E^{b9}

D⁶⁹ D⁷ G⁷ G^{#dim} D⁶⁹ G^{ma7/A}

D⁶⁹ C^{#7} C⁷⁺¹¹ B⁷⁺⁹⁺⁵ E⁷ A^{7sus} E⁷ A⁷

C

D⁷ D⁷ G^{#7-5} G^{#dim} D⁶⁹ B⁷ E⁷ A⁷

D⁶⁹ C^{#7+9+5} F^{#7+9+5} B^{mi7} E⁷ A⁷

D⁷ D⁷ G⁷ G^{#dim} D⁶⁹ G^{ma7/A}

D⁷ C^{#7} C⁷⁺¹¹ B⁷⁺⁹⁺⁵ E⁷ A^{7sus} D⁶⁹ B⁷ E⁷ A⁷

D

mf

E

F

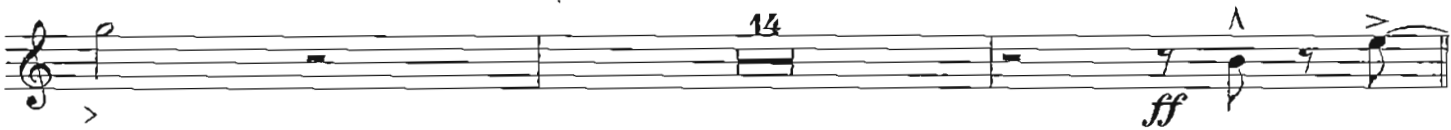

G

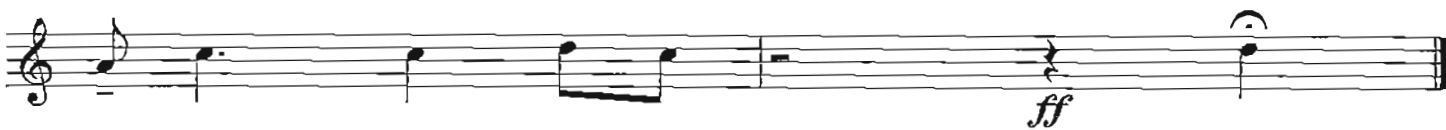
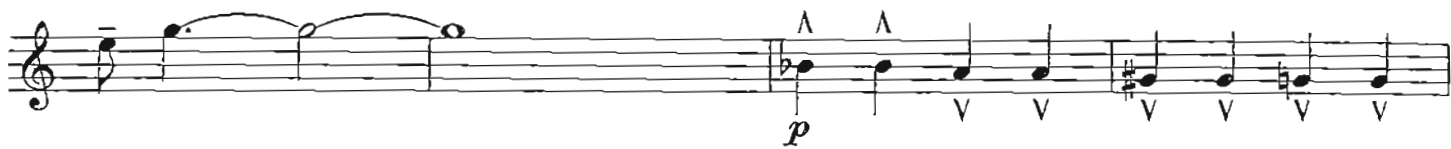

Tenor 2

In The Good Old Summertime

Shuffle!

Arranged By: Tom Kubis

B

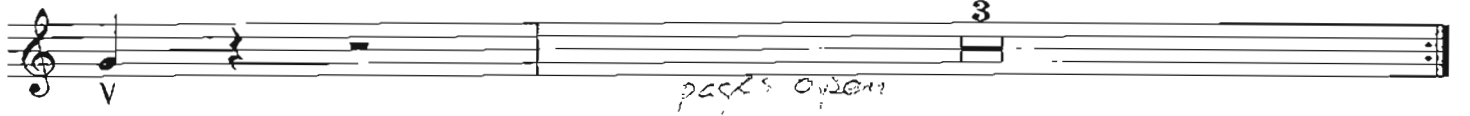

D

E

F

G

p

Bari

In The Good Old Summertime

Shuffle!

Arranged By: Tom Kubis

ff

A

B

mf

f

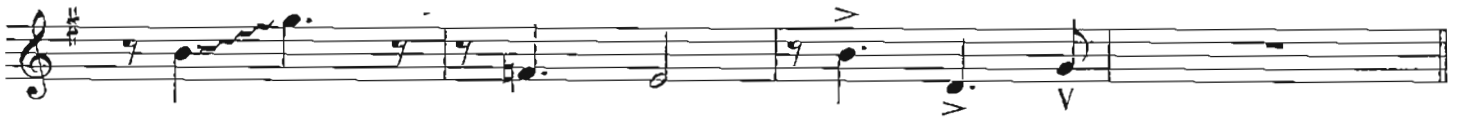

solos Bg every other time

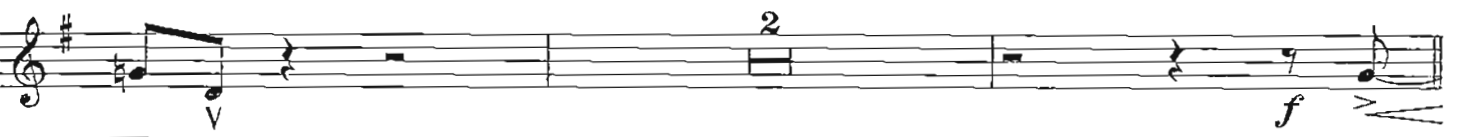
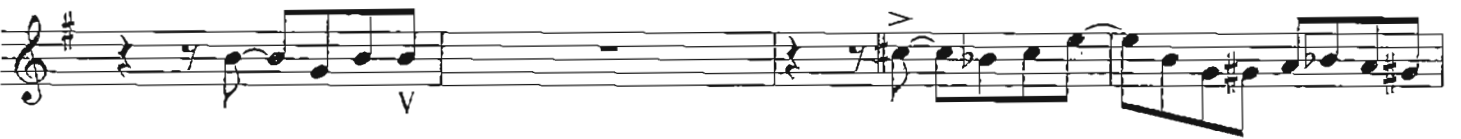
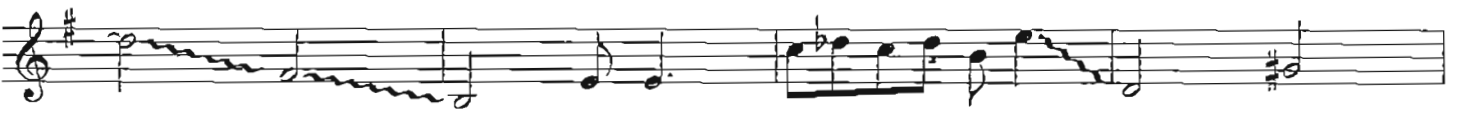

C

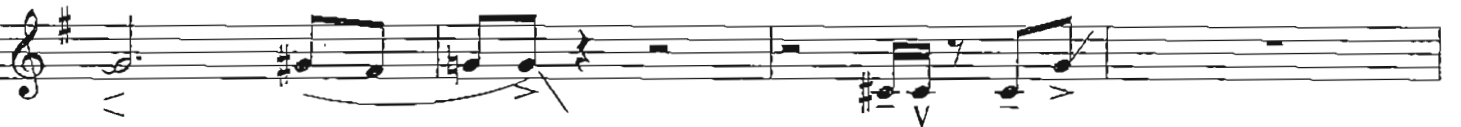

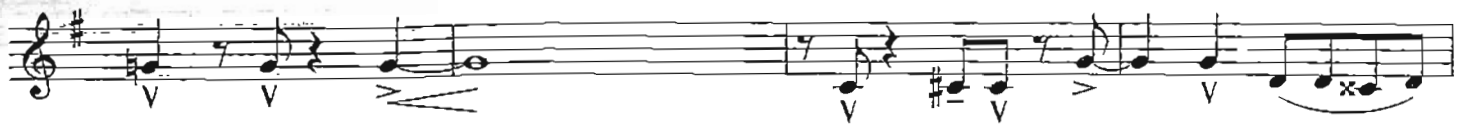

D

E

F

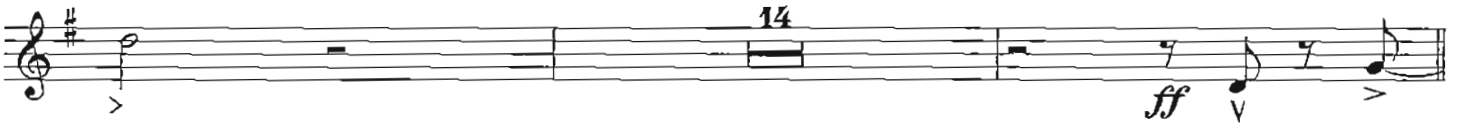

G

Empty musical staff.

Empty musical staff.

Empty musical staff.

Empty musical staff.

Empty musical staff.

Empty musical staff.

Tpt 1

In The Good Old Summertime

Shuffle!

Arranged By: Tom Kubis

ff
A

B
f

solos Bg every other time

15
f

C

D

E

F

Tpt 2

In The Good Old Summertime

Shuffle!

Arranged By: Tom Kubis

solos Bg every other time

C

D

E

F

6

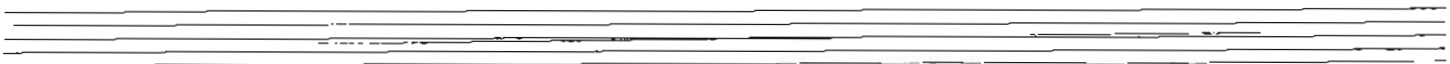

Tpt 3

In The Good Old Summertime

Shuffle!

Arranged By: Tom Kubis

ff
A

15
f

B

solos Bg every other time

15
f

C

D

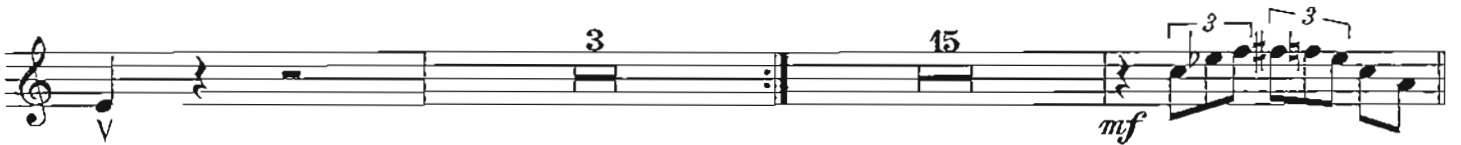

E

F

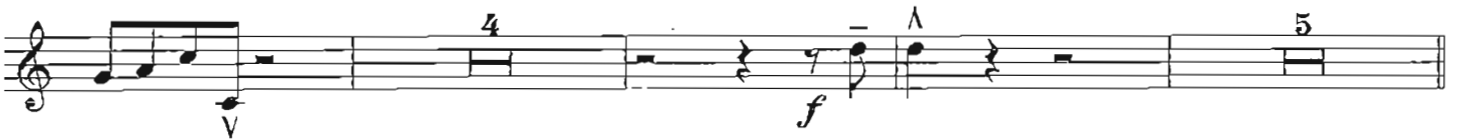

G

Tpt 4

In The Good Old Summertime

Shuffle!

Arranged By: Tom Kubis

A

B

solos Bg every other time

D⁶⁹

solo 1rst and 2ndx

D⁷

G⁷

G^{#dim}

D⁶⁹

B⁷

E⁷

A⁷

mf

D⁶⁹ C^{#7+9+5} F^{#7+9+5} B⁷⁺⁹⁺⁵ E⁷ A⁷ D^{#9}

D⁶⁹ D⁷ G⁷ G^{#dim} D⁶⁹ G^{ma7/A}

D⁶⁹ C^{#7} C⁷⁺¹¹ B⁷⁺⁹⁺⁵ E⁷ A^{7sus} E⁷ A⁷

C
D⁷ D⁷ G^{#7-5} G^{#dim} D⁶⁹ B⁷ E⁷ A⁷

D⁶⁹ C^{#7+9+5} F^{#7+9+5} B^{mi7} E⁷ A⁷

D⁷ D⁷ G⁷ G^{#dim} D⁶⁹ G^{ma7/A}

D⁷ C^{#7} C⁷⁺¹¹ B⁷⁺⁹⁺⁵ E⁷ A^{7sus} D⁶⁹ B⁷ E⁷ A⁷

D

15

mf

E

F

G

Empty musical staff.

Empty musical staff.

Empty musical staff.

Empty musical staff.

Bone 1

In The Good Old Summertime

Shuffle!

Arranged By: Tom Kubis

ff
A

mf

f

B

3 3

solos Bg every other time

C

D

E

F

G

Bone 2

In The Good Old Summertime

Shuffle!

Arranged By: Tom Kubis

ff

A

mf

f

B

solos Bg every other time

C

D

E

F

G

Bone 3

In The Good Old Summertime

Shuffle!

Arranged By: Tom Kubis

ff

A

mf

f

B

solos Bg every other time

C⁶⁹

C⁷

F⁷

F^{#dim}

C⁶⁹

A⁷

D⁷

G⁷

solo 3rd and 4th x

C⁶⁹

B⁷⁺⁹⁺⁵

E⁷⁺⁹⁺⁵

A⁷⁺⁹⁺⁵

D⁷

G⁷

C^{#9}

C⁶⁹

C⁷

F⁷

F^{#dim}

C⁶⁹

F^{ma7}/G

C⁶⁹

B⁷

B^{b7+11}

A⁷⁺⁹⁺⁵

D⁷

G^{7sus}

D⁷

G⁷

f <

C

C⁷

C⁷

F^{#7-5}

F^{#dim}

C⁶⁹

A⁷

D⁷

G⁷

C⁶⁹

B⁷⁺⁹⁺⁵

E⁷⁺⁹⁺⁵

A^{mi7}

D⁷

G⁷

D

E

F

6

Two empty musical staves at the bottom of the page.

Bone 4

In The Good Old Summertime

Shuffle!

Arranged By: Tom Kubis

A

B

solos Bg every other time

C

F

G

Piano

In The Good Old Summertime

Shuffle!

Arranged By: Tom Kubis

ff

A

$B\flat^{69}$ $B\flat^7$ E^{7-5} $E\flat^7$ E^{dim} $B\flat^{69}$ G^7 C^7 F^7

mf

$B\flat^{69}$ A^{7+9+5} D^{7+9+5} G^{mi^7} C^7 F^7

$B\flat^{69}$ $B\flat^7$ $E\flat^7$ E^{dim} $B\flat^{69}$ $E\flat$

$B\flat^{69}$ A^{7+9+5} $A\flat^{7+11}$ G^{7+9+5} C^7 F^7_{sus} $B\flat^{69}$

f

B

$B\flat^{69}$ $B\flat^7$ E^{7-5} $E\flat^7$ E^{dim} $B\flat^{69}$ G^7 C^7 F^7

$B\flat^{69}$ A^{7+9+5} D^{7+9+5} G^{mi^7} C^7 F^7

B \flat 7 B \flat 7 E $^{7-5}$ E \flat 7 Edim B \flat 69 E \flat ma 7 /F

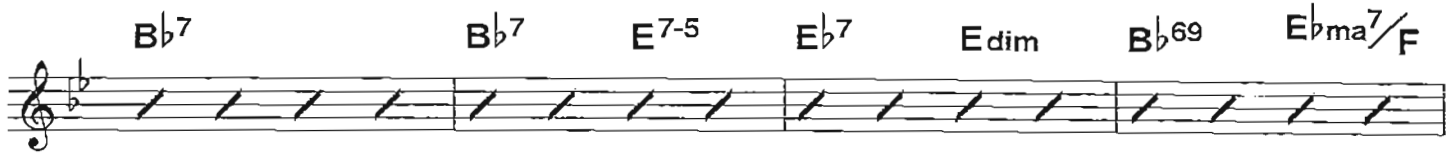

B \flat 7 A7 A \flat 7+11 G $^{7+9+5}$ C7 F 7sus B \flat 69

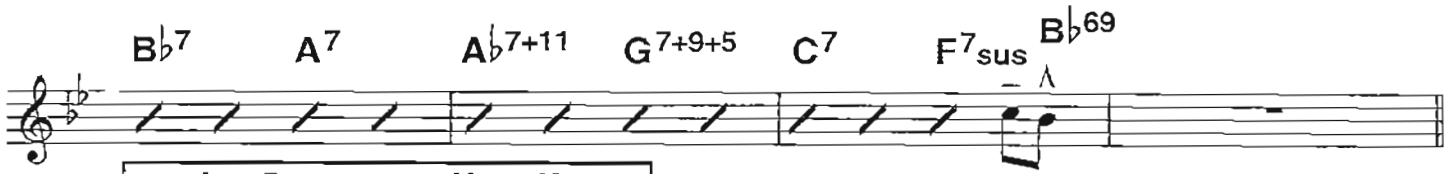

solos Bg every other time

B \flat 69 B \flat 7 E \flat 7 Edim B \flat 69 G7 C7 F7

mf

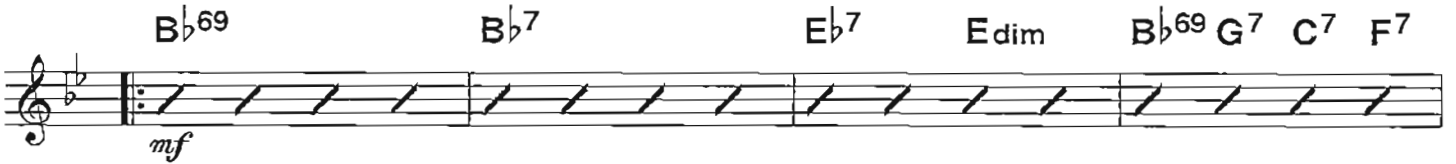

B \flat 69 A $^{7+9+5}$ D $^{7+9+5}$ G $^{7+9+5}$ C7 F7 B 9

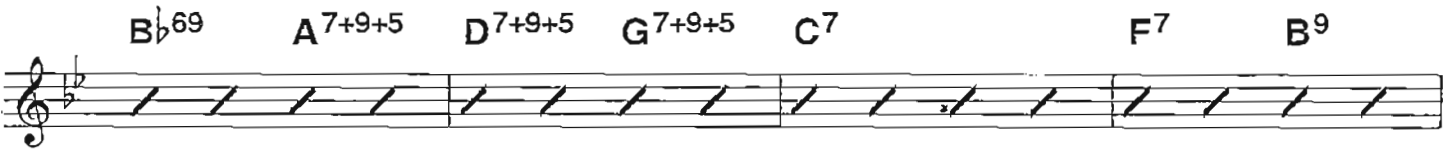

B \flat 69 B \flat 7 E \flat 7 Edim B \flat 69 E \flat ma 7 /F

B \flat 69 A7 A \flat 7+11 G $^{7+9+5}$ C7 F 7sus B \flat 69 G7 C7 F7

f <

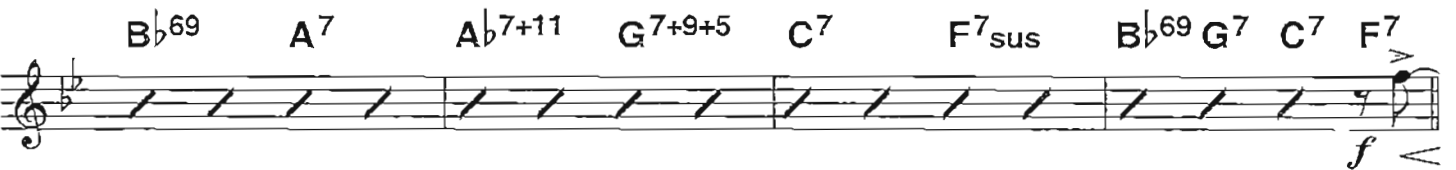

C

B \flat 7 B \flat 7 E $^{7-5}$ E \flat 7 Edim B \flat 69 G7 C7 F7

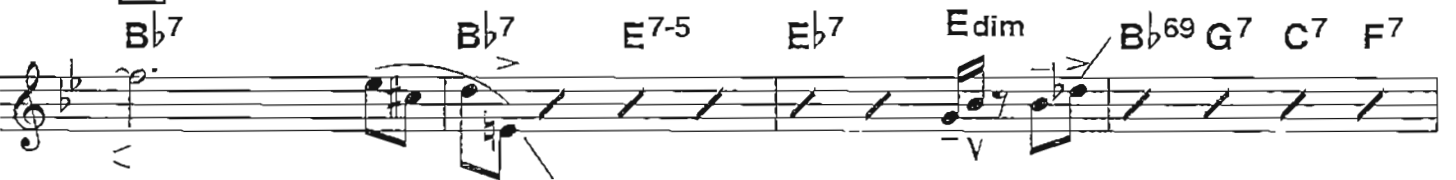

B \flat 69 A $^{7+9+5}$ D $^{7+9+5}$ Gmi 7 C7 F7

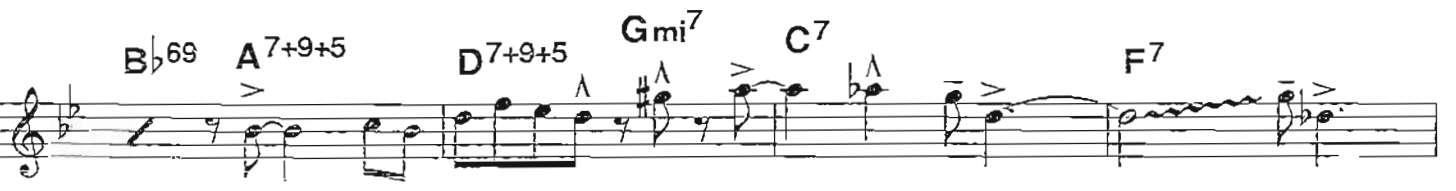

B \flat ⁶⁹ B \flat ⁷ E \flat ⁷ Edim B \flat ⁶⁹ E \flat ma⁷/F

f

B \flat ⁶⁹ A⁷ A \flat ⁷⁺¹¹ G⁷⁺⁹⁺⁵ C⁷ F⁷ B \flat ⁶⁹ G⁷ C⁷ F⁷

F
B \flat ⁶⁹ B \flat ⁷ E⁷⁻⁵ E \flat ⁷ Edim B \flat ⁶⁹ G⁷ C⁷ F⁷

mf

B \flat ⁶⁹ A⁷⁺⁹⁺⁵ D⁷⁺⁹⁺⁵ Gmi⁷ C⁷ F⁷

B \flat ⁶⁹ B \flat ⁷ E \flat ⁷ Edim B \flat ⁶⁹ E \flat ma⁷/F

B \flat ⁶⁹ A⁷ A \flat ⁷⁺¹¹ G⁷⁺⁹⁺⁵ C⁷ F^{7sus} B \flat ⁶⁹ G⁷ C⁷ F⁷ B \flat ⁷

ff

G
E dim B \flat ⁷ E⁷⁻⁵ E \flat ⁷ B \flat ⁶⁹ G⁷ C⁷ F⁷

B \flat ⁶⁹ A¹³⁻⁹ D⁷⁺⁹⁺⁵ G⁷⁺⁹⁺⁵ C⁷ F⁷

B \flat 7 *f* **B \flat 7** **E \flat 7** **E \dim** **B \flat 69** **E \flat ma7/F** **F7+5**

B \flat 69 **A7** **A \flat 7+11** **G7+9+5** **Cmi7** **A7** **A \flat 7+11** **G7+9+5**

C7 **A7** **A \flat 7+11** **G7+9+5** **C7+11** **C7+11**

F7sus **F7sus** **B \flat 7** **A7** **A \flat 7** **G7**

p

B \flat 7+11

ff

Bass

In The Good Old Summertime

Shuffle!

Arranged By: Tom Kubis

$B\flat 7$ G^{7+9+5} C^{7+9} F^{7+9+5}

ff

A

$B\flat^{69}$ $B\flat 7$ E^{7-5} $E\flat 7$ $E\dim$ $B\flat^{69}$ G^7 C^7 F^7

mf

$B\flat^{69}$ A^{7+9+5} D^{7+9+5} $G\text{mi}^7$ C^7 F^7

$B\flat^{69}$ $B\flat 7$ $E\flat 7$ $E\dim$ $B\flat^{69}$ $E\flat$

$B\flat^{69}$ A^{7+9+5} $A\flat^{7+11}$ G^{7+9+5} C^7 $F^7\text{SUS}$ $B\flat^{69}$

B

$B\flat^{69}$ $B\flat 7$ E^{7-5} $E\flat 7$ $E\dim$ $B\flat^{69}$ G^7 C^7 F^7

$B\flat^{69}$ A^{7+9+5} D^{7+9+5} $G\text{mi}^7$ C^7 F^7

B \flat 7

B \flat 7

E7-5

E \flat 7

E dim

B \flat 69

E \flat ma7/F

B \flat 7

A7

A \flat 7+11

G7+9+5

C7

F7sus

solos Bg every other time

B \flat 69

B \flat 7

E \flat 7

E dim

B \flat 69

G7

C7

F7

mf

B \flat 69

A7+9+5

D7+9+5

G7+9+5

C7

F7

B9

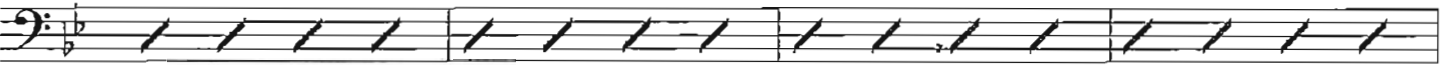

B \flat 69

B \flat 7

E \flat 7

E dim

B \flat 69

E \flat ma7/F

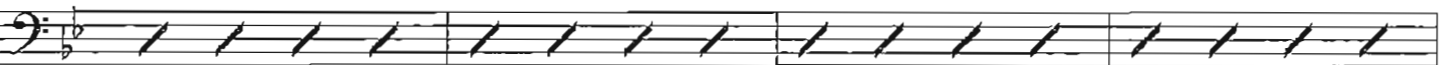

B \flat 69

A7

A \flat 7+11

G7+9+5

C7

F7sus

B \flat 69

G7

C7

F7

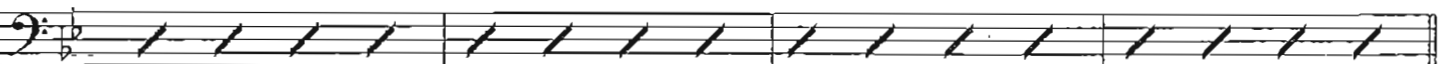

C

B \flat 7

B \flat 7

E7-5

E \flat 7

E dim

B \flat 69

G7

C7

F7

B \flat 69

A7+9+5

D7+9+5

Gmi7

C7

F7

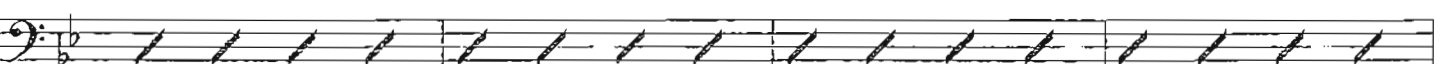

B \flat 7 B \flat 7 E \flat 7 Edim B \flat 69 E \flat ma7/F

B \flat 7 A7 A \flat 7+11 G7+9+5 C7 F7sus B \flat 69 G7 C7 F7

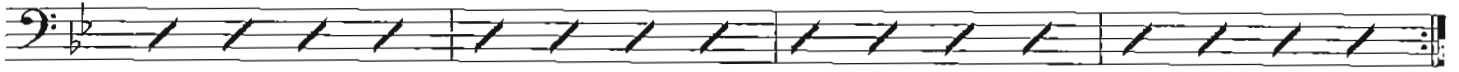

D

B \flat 69 B \flat 7 E \flat 7 Edim B \flat 69 G7 C7 F7

mf

B \flat 69 D7+9+5 Gmi7 G7-9 C7 F7

B \flat 69 B \flat 7 E \flat 7 Edim B \flat 69 E \flat ma7/F

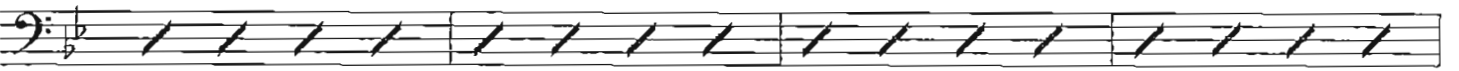

B \flat 69 A7 A \flat 7+11 G7+9+5 C7 F7sus B \flat 69 G7 C7 F7

E

B \flat 69 B \flat 7 E \flat 7 Edim B \flat 69 G7 C7 F7

B \flat 69 A7+9+5 D7+9+5 G7+9+5 C7 F7

B \flat ⁶⁹ B \flat ⁷ E \flat ⁷ E^{dim} B \flat ⁶⁹ E \flat ma⁷/F

B \flat ⁶⁹ A⁷ A \flat ⁷⁺¹¹ G⁷⁺⁹⁺⁵ C⁷ F⁷ B \flat ⁶⁹ G⁷ C⁷ F⁷

F
B \flat ⁶⁹ B \flat ⁷ E⁷⁻⁵ E \flat ⁷ E^{dim} B \flat ⁶⁹ G⁷ C⁷ F⁷

mf

B \flat ⁶⁹ A⁷⁺⁹⁺⁵ D⁷⁺⁹⁺⁵ Gmi⁷ C⁷ F⁷

B \flat ⁶⁹ B \flat ⁷ E \flat ⁷ E^{dim} B \flat ⁶⁹ E \flat ma⁷/F

B \flat ⁶⁹ A⁷ A \flat ⁷⁺¹¹ G⁷⁺⁹⁺⁵ C⁷ F^{7sus} B \flat ⁶⁹ G⁷ C⁷ F⁷

ff

G
B \flat ⁶⁹ B \flat ⁷ E⁷⁻⁵ E \flat ⁷ E^{dim} B \flat ⁶⁹ G⁷ C⁷ F⁷

B \flat ⁶⁹ A⁷⁺⁹⁺⁵ D⁷⁺⁹⁺⁵ G⁷⁺⁹⁺⁵ C⁷ F⁷

B \flat 7 B \flat 7 E \flat 7 E \dim B \flat 69 E \flat ma7 / FF7+5

f

B \flat 69 A7 A \flat 7+11 G7+9+5 C mi 7
in 4 A7 A \flat 7+11 G7+9+5

C7 A7 A \flat 7+11 G7+9+5 C7 C7

F7 F7

p V V V V V V V

ff

Drums

In The Good Old Summertime

Shuffle!

Arranged By: Tom Kubis

ff

A

bonz

mf

ff

B

(8)

f

(8)

solos Bg every other time

(8)

mf

(8)

f

C

D

(8)

mf

(8)

mf

E

F

(8)

G

fill

f

f

back beat

fill

ff

fill

fill

p

fill

ff